

East Anglia ONE North Offshore Wind Farm and East Anglia TWO Offshore Wind Farm

Site Inspection Day 2

Please refer to 'ASI 2 Aldringham Item Nos 4 and 5 Map' that accompanies these notes. It identifies some key features and their positions:

- A. River Hundred
- B. Riverwood, Gipsy Lane
- C. Hundred Cottage, Gipsy Lane
- D. Notable / champion Oak Tree on East side of River Hundred
- E. Approximate location of River Hundred watercourse (cable corridors) crossing
- F. Riparian Woodland on west bank of river
- G. Hazelwood Pines, Aldeburgh Road
- H. Woodside, Fitches Lane
- I. Autumn, Fitches Lane
- J. Pine View, Fitches Lane
- K. The Pines, Fitches Lane
- L. Suffolk Lodge, Fitches Lane
- M. Group Tree Preservation Order (Woodland west of Aldeburgh Road)
- N. Aldringham Court (formerly Ralsend)

Item 4 – Inspection of the River Hundred Valley (Works Nos. 18 and 19) and proximity to residences in Gipsy Lane

Notes:

At Riverwood (B)

- The River Hundred (A).
- Meadow sloping down to river (at present grazed by Red Poll Cattle).
- Prominent hillock at top of meadow, reputedly part of ancient Ley Line.
- Majestic oak tree (D) at centre of proposed Cable Corridor, age estimated at 180 years.
- Proximity of Cable Corridor to Riverwood and its garden boundary.
- Likely proximity of R. Hundred Watercourse crossing works to Riverwood (crossing width 40 metres, at a position within Order Limits that has not been defined).

At Hundred Cottage (C)

- Open view of sloping meadow at Works 19 and beyond to the proposed position of a CCS at Works 18 near Thorpe Road / Church Lane.

Item 5 –Inspection of the Aldeburgh Road crossing at Fitches Lane / Gipsy Lane and proximity to residences in Fitches Lane (Works No. 20)

Notes:

At the Aldeburgh Road crossing place

- Close proximity of Order Limits to Hazelwood Pines (G).
- Approx. 0.9 Ha of riparian woodland on north of side of Gipsy Lane (F). Note its unmanaged and rewilded nature, an ideal habitat for a variety of fauna and biota and also its impact on landscape. Much of this land lies within EA Flood Zone 3.
- Observe the extensive area of woodland on the west side of Aldeburgh Road between Fitches Lane and Aldringham Court (N) and its impact on landscape; protected until now under Tree Preservation Order SCDC/87/0030.
- Note that the Applicant has committed to retain only a narrow 5 metres wide strip of woodland between Fitches Lane and Cable Corridor works no 20 *Ref. [APP-052] 6.1.4 Environmental Statement 4.9.2.2 (171).*
- The Applicant has not revealed where (within the 93 metres available within Order Limits) the 16.1 or 32.1 metres wide cable corridor(s) would cross the road.
- Note roadside tarmac pavement on east side of Aldeburgh Road, providing a pedestrian link between Aldringham (west), Aldringham (north) and Leiston.



Along Fitches Lane from Aldeburgh Road to Suffolk Lodge

- Fitches Lane is an unmade rural bridleway leading to six houses and provides footpath (PROW) links leading to the centre of Aldringham and to Knodishall. It is used by children attending Cold Fair Green Primary School.
- Fitches Lane itself lies within the Order Limits, being designated for use by non-HGV vehicles and plant.
- Note the proximity of the houses (H,I,J,K,L) on south side of Fitches Lane to the Cable Corridor Works Order Limits and the lack of screening provided by the just 5 metres of woodland to be retained between the Lane and Works 20.

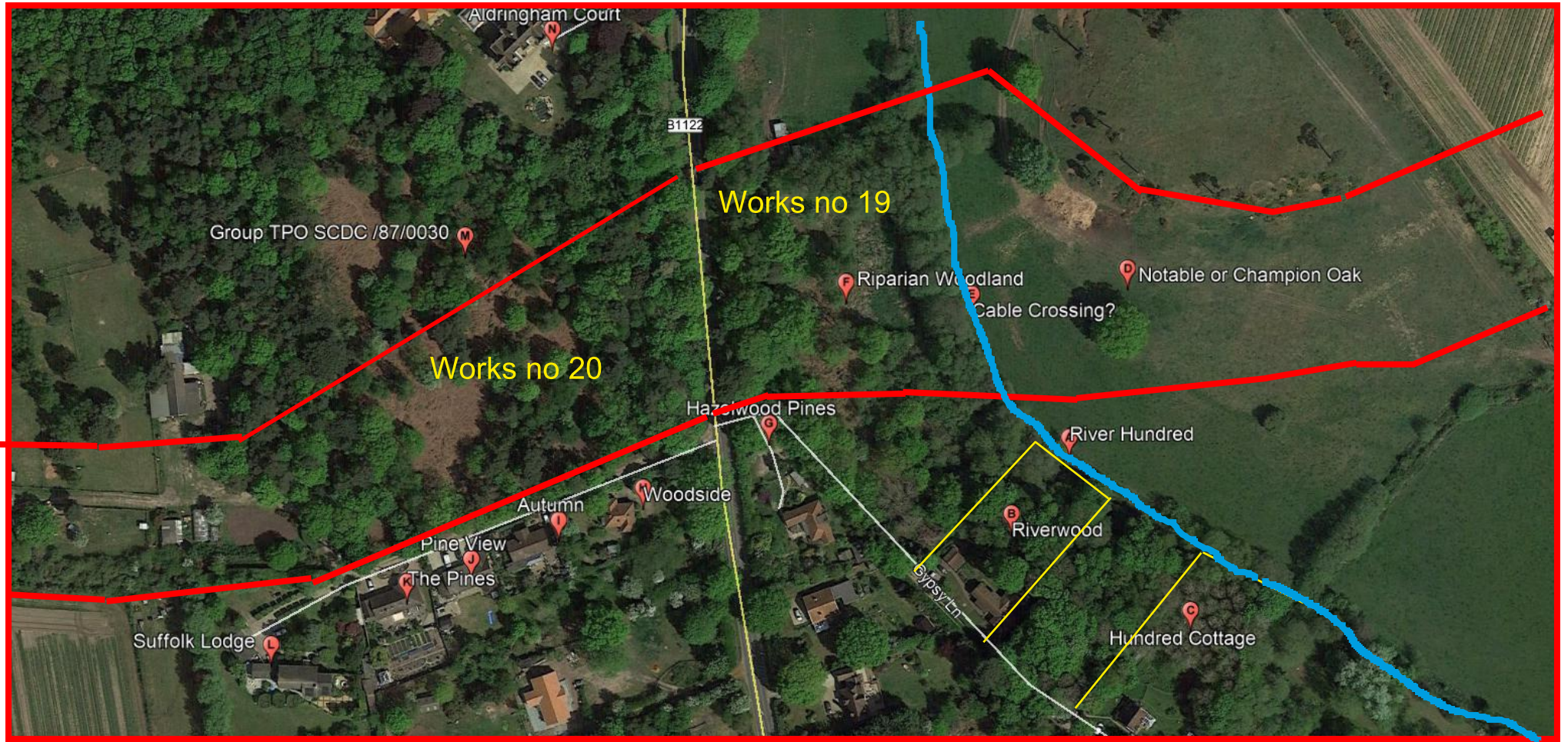
ASI 2 Aldringham Item Nos 4 and 5 Map showing main features



LEGEND

-  Cable Corridor Order Limits
-  Boundaries of Residential Titles